

Stop 1. David Tower Farm – Enter from Youngstown Wilson Rd (Please do not try entering from Rt 18 the road is unmaintained) Note: Parking areas are denoted with large P; gathering area are denoted by the star

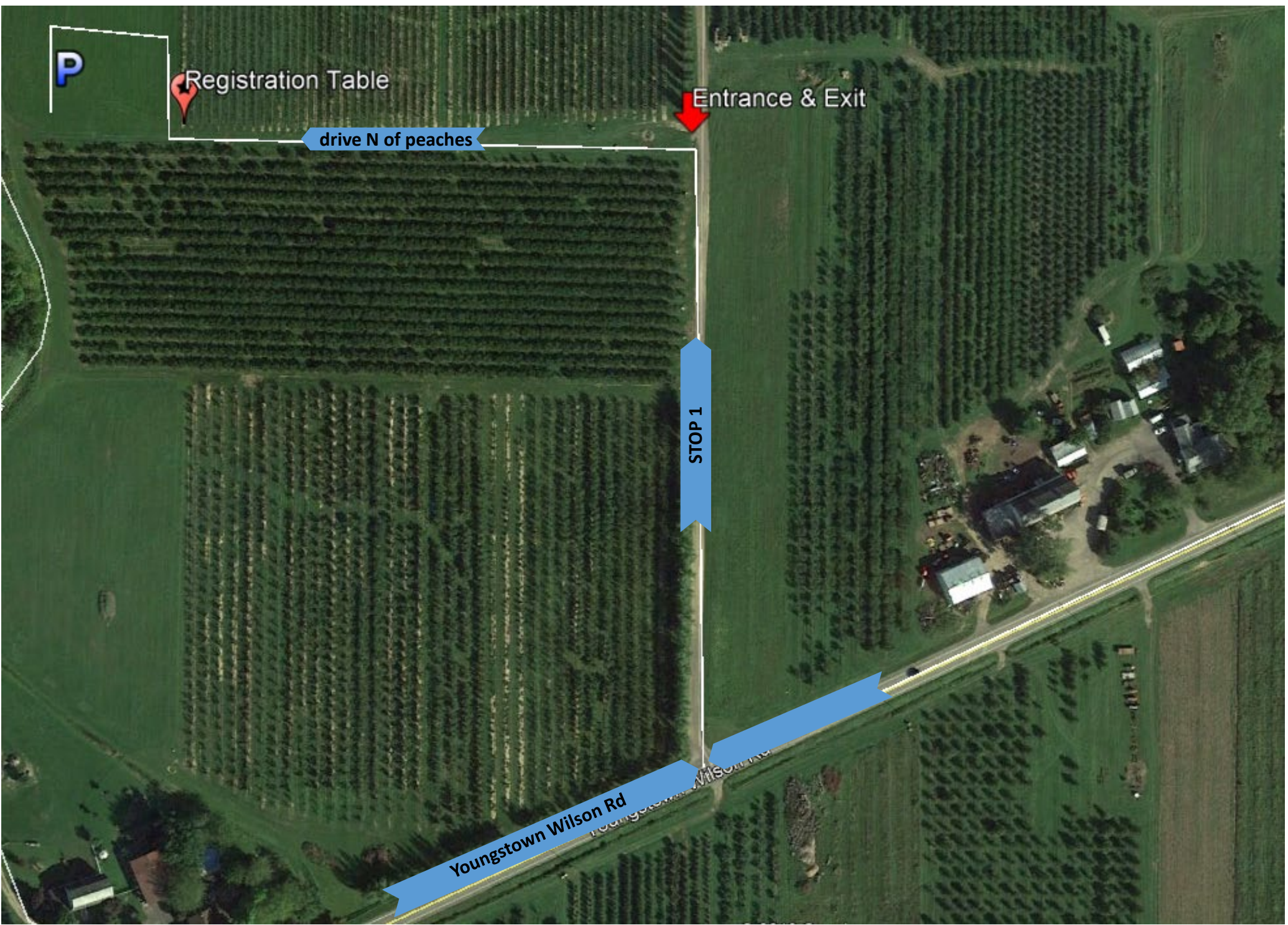

Stop 2. Two of Clubs Orchards – Head East on Youngstown Wilson Rd for 1.1 miles; turn left onto Porter Center Rd travel North for .8 miles; turn right on NY-18 E travel East for 15.2 miles; turn right onto Phillips Rd travel South for 1.3 miles; turn left onto Swigert Rd travel East for 1.1 miles; turn right at 6762 Swigert Rd, Appleton, NY 14008.

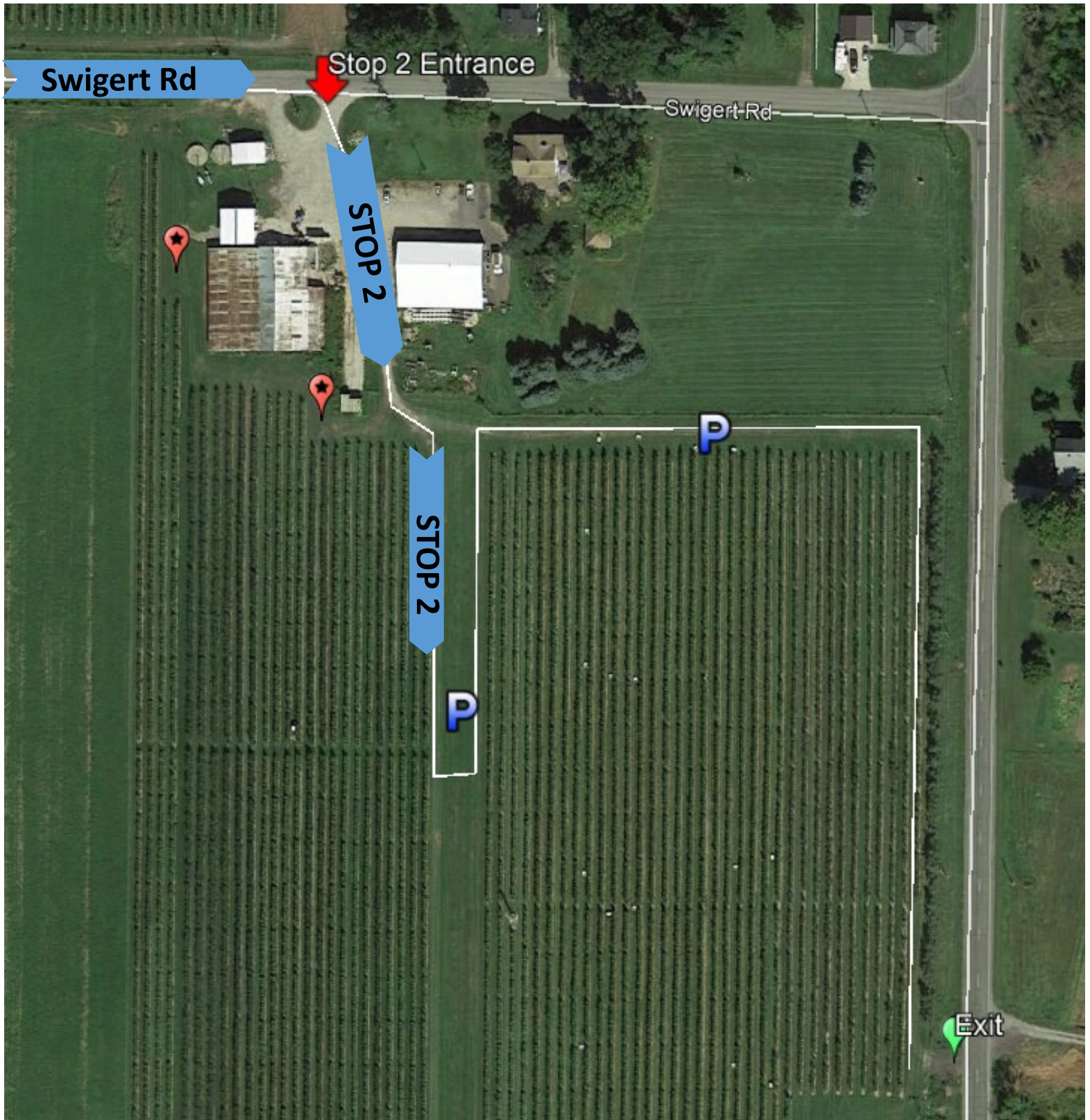

Stop 3. Krull Park Lion's Shelter – Turn left onto Hess Rd head North for 1.5 mile; turn left onto NY-18 head West for 3.1 miles turn right toward East Main Street travel North 458 feet; turn left or right to park along East Main St. (GPS address 6060 E. Main St, Olcott, NY 14028)

North Krull Park

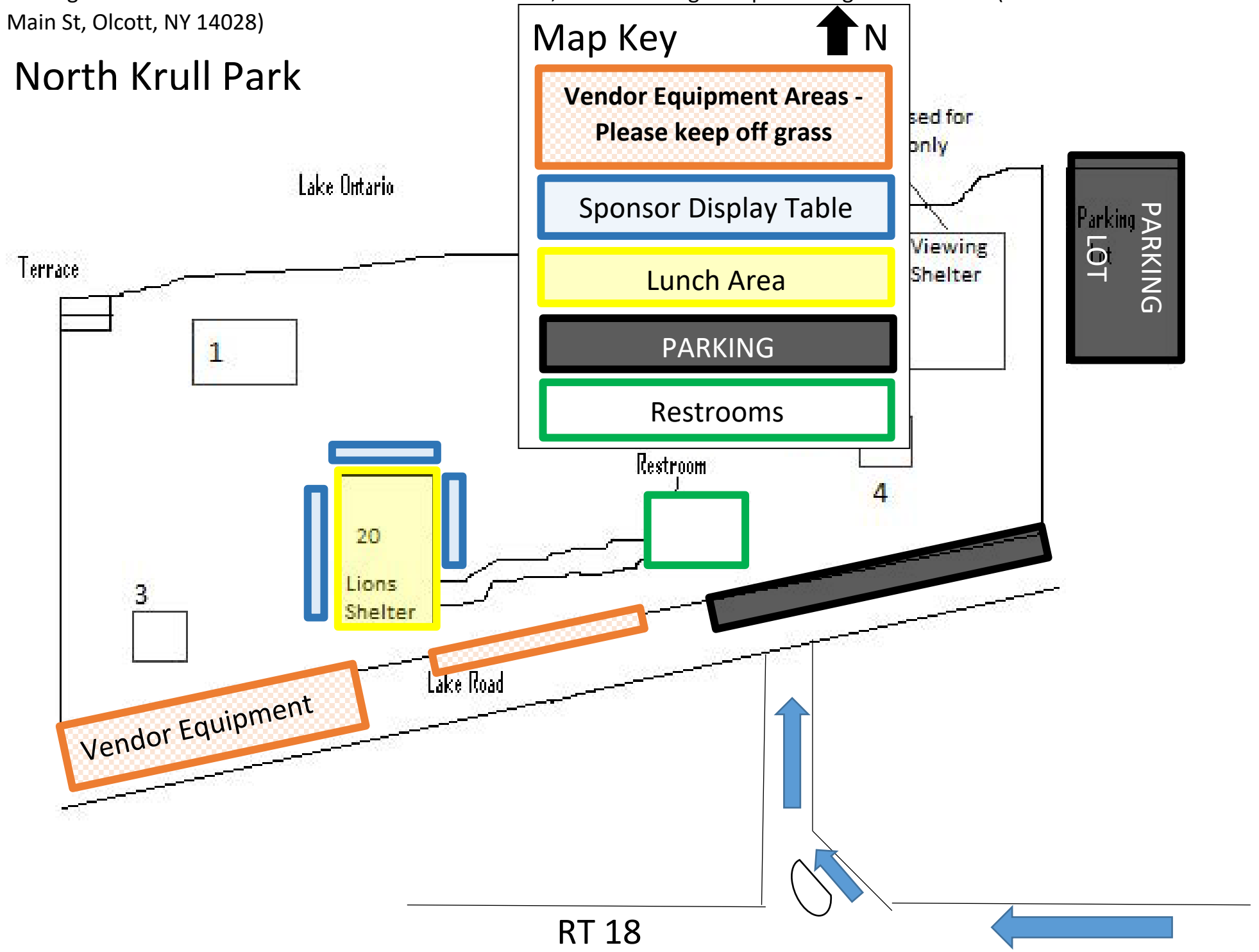

Stop 4. Russell Farms – From E Main St head South toward NY-18; turn left at NY-18/E Lake Rd head East for 3.3 miles; turn right onto Hess Rd travel South for .4 miles; turn left head West down drive way. (GPS address 1633 Hess Rd, Appleton, NY 14008)

